

- (P1) Gresie antiderapanta
Adeziv
Placa slab armata de beton (12 cm)
Folie PVC
Strat balast compactat 98% (15 cm)
Pamant natural
- (P2) Trotuar din beton
Pat de nisip 5 cm
Strat de balast 15 cm
Pamant natural compactat 98%

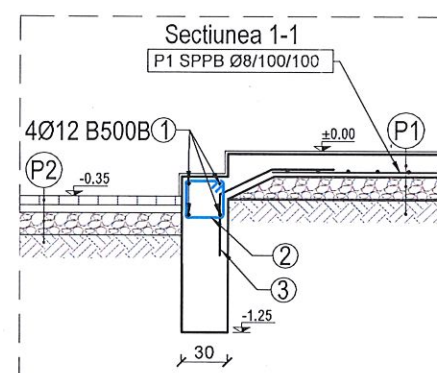

① Ø12 B500B armatura in fundatii

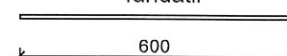

-Marca ① se livreaza in bucati de 6.00m si se fasoneaza in functie de situatie;
la capetele (pe colturile cladirii) fiecarei bare fasonate se prevad ciocuri verticale de 30cm; continuizarea acestor bare se face printr-o suprapunere de 70cm

② Etr.Ø8/15 B500B L=116 cm



③ Ø12/20, B500B L=80 cm

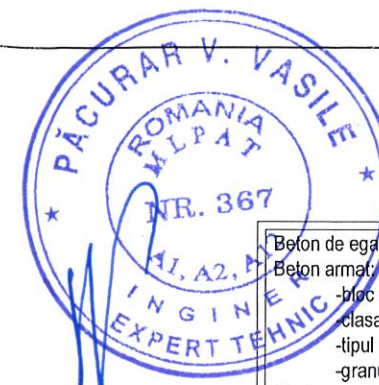

Beton de egalizare: C8/10
Beton armat:
- bloc fundare C16/20
- clasa de expunere: XC2
- tipul de ciment: CEM II/A-LL 42,5N
- granulozitate agregate: 0-16 [mm]
Strat acoperire cu beton:
- fundatie continua: 50 mm
- elevatie: 35 mm
Otel utilizat: B500B

Nota!
Toate rampele exterioare se vor prevedea cu balustrada metalica de protectie in functie de tipul acestora, care se fixeaza mecanic de structura ei.

LEGENDA:
[Red line] - Fundatii continue - propuse.
[Hatched area] Perete existent din diafragma de beton.



Detaliu A - Detaliu de conlucrare perete existent din diafragma de beton corp cladire cu fundatie propusa la acces perimetral
sc.1:25

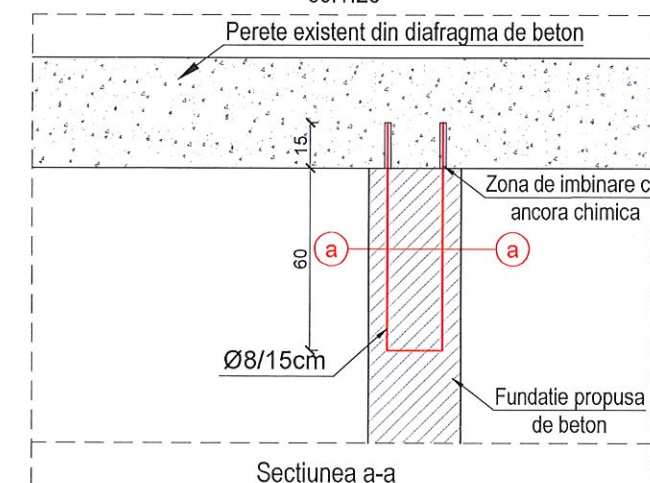



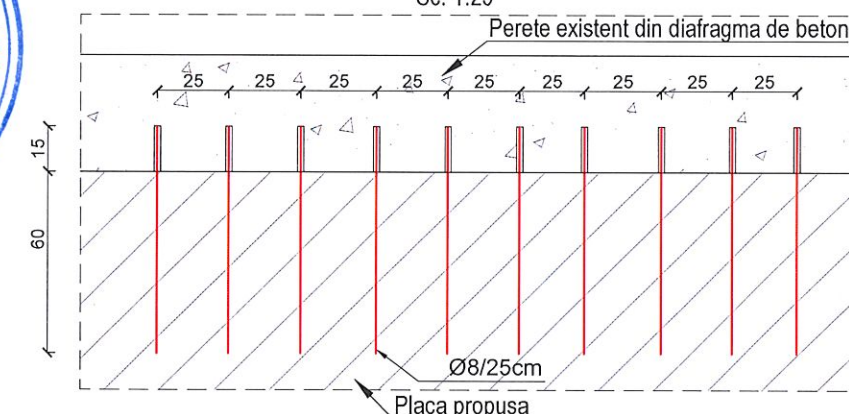

Detaliu B - Detaliu de conlucrare placa propusa
Sc: 1:25



NOTA:

Plansele prezentate au un grad de detaliere simplificat urmand ca la etapa II (elaborarea proiectului tehnic cu detaliile de executie) aceste planse sa se detalieze in functie de situatia din teren si calculul structural.

ACEST DESEN ESTE PROPRIETATEA INTELECTUALA A SC 2 GMG CONSTRUCT SRL					
REPRODUCEREA POATE FI FACUTA NUMAI CU ACORDUL SI IN CONDITIILE STABILITE DE SC 2 GMG CONSTRUCT SRL					
Verificator/Expert	Nume	Semnatura	Cerinta	Referat nr./ Expertiza Nr./ Data	
PROIECTANT GENERAL:				Titlu proiect: MODERNIZAREA SI DOTAREA CENTRULUI DE ZI PENTRU PERSOANE ADULTE CU DIZABILITATI PITESTI Amplasament: Loc. Pitesti, Bdul. Petrochimistilor, nr. 18, Jud. Arges Beneficiar: DGASPC ARGES	
S.C. 2 GMG CONSTRUCT S.R.L.  CLUJ-NAPOCA, STR. GH. DINIA, NR.39A/34, JUDE. CLUJ J12293/2007, CUI R202013580 Tel. 0740158768, Email: informatie@2gm.ro					
PROIECTANT DE SPECIALITATE:					
S.C. 2 GMG CONSTRUCT S.R.L.  CLUJ-NAPOCA, STR. GH. DINIA, NR.39A/34, JUDE. CLUJ J12293/2007, CUI R202013580 Tel. 0740158768, Email: informatie@2gm.ro					
	NUME	SEMNTATURA	Scara:		
SEF PROIECT	ing. Ghindea M.		1:50	Faza: D.A.L.I. Plansa: R.03	
PROIECTAT	ing. Ghindea M.		Data:		
DESENAT	ing. Ghindea M.		2024		